

TEST REPORT

Client Name	SHENZHEN IP-COM NETWORKS CO., LTD.
Name of product	AC1200 Enterprise Mesh WiFi System
Manufacturer	SHENZHEN IP-COM NETWORKS CO., LTD.
Model	EW9, EP9
Test sort	Commission Test



CCIC Southern Electronic Product Testing (Shenzhen) Co., Ltd.

Address: Electronic Testing Building, No. 43 Shahe Road, Xili Jiedao, Nanshan District, Shenzhen, Guangdong, China

P.C.: 518055

TEL: 86-755-26627338

FAX: 86-755-26627238

Internet: [http:// www.ccic-set.com](http://www.ccic-set.com)

E-Mail: manager@ccic-set.com

To verify the authenticity of test report, please login on to the link: <http://yz.cncaic.cn>



Customer information	Client	SHENZHEN IP-COM NETWORKS CO., LTD.
	Address	Room 101, Unit A, First Floor, Tower E3, No. 1001, Zhongshanyuan Road, Nanshan District, Shenzhen, China. 518052
Sample information	Name of sample	AC1200 Enterprise Mesh WiFi System
	Model	EW9, EP9
	Trade Name	Tenda
	Manufacturer	SHENZHEN IP-COM NETWORKS CO., LTD.
	Address	Room 101, Unit A, First Floor, Tower E3, No. 1001, Zhongshanyuan Road, Nanshan District, Shenzhen, China. 518052
Test information	Sample received	Aug. 13, 2018
	Testing date	Aug. 13, 2018~ Aug. 23, 2018
	Test sort	Commission Test
	Requested/item	RoHS directive 2011/65/EU
	Standard/ Foundation	(1)With reference to IEC 62321-3-1:2013, scanning by XRF Spectroscopy (2)Chemical test method: With reference to IEC 62321-5:2013, determination of Lead, Cadmium, by ICP With reference to IEC 62321-4:2013+A1:2017, determination of Mercury by ICP With reference to IEC 62321-7-2:2017 & IEC 62321-7-1:2015, determination of Hexavalent Chromium by Colorimetric method With reference to IEC 62321-6:2015, determination of PBBs, PBDEs by GC-MS.
	Conclusion	The tested parts of submitted sample complied with RoHS directive (2011/65/EU).
Remark	----	

Tested By: *Yang Si Ping* Checked By: *Kuang Wei Long* Approved By: *Si Fei Fei*

Date: Aug. 24, 2018 Date: Aug. 24, 2018 Date: Aug. 24, 2018



Test result:

No.	COMPONENTS	Item	Results of EDXRF (P/F/D)	Results of Testing (mg/kg)	Chemical testing limit (mg/kg)	Conclusion (P/F)
1	White plastic shell	Cd	P	/	<100	P
		Cr(VI)	P	/	<1000	P
		Hg	P	/	<1000	P
		Pb	P	/	<1000	P
		PBBs	P	/	<1000	P
		PBDEs	P	/	<1000	P
2	Grey coating	Cd	P	/	<100	P
		Cr(VI)	P	/	<1000	P
		Hg	P	/	<1000	P
		Pb	P	/	<1000	P
		PBBs	P	/	<1000	P
		PBDEs	P	/	<1000	P
3	White plastic shell	Cd	P	/	<100	P
		Cr(VI)	P	/	<1000	P
		Hg	P	/	<1000	P
		Pb	P	/	<1000	P
		PBBs	P	/	<1000	P
		PBDEs	P	/	<1000	P
4	Silvery metal screw	Cd	P	/	<100	P
		Cr(VI)	P	/	<1000	P
		Hg	P	/	<1000	P
		Pb	P	/	<1000	P
		PBBs	/	/	<1000	/
		PBDEs	/	/	<1000	/
5	Grey label paper	Cd	P	/	<100	P
		Cr(VI)	P	/	<1000	P
		Hg	P	/	<1000	P
		Pb	P	/	<1000	P
		PBBs	P	/	<1000	P
		PBDEs	P	/	<1000	P
6	White plastic shell	Cd	P	/	<100	P
		Cr(VI)	P	/	<1000	P
		Hg	P	/	<1000	P
		Pb	P	/	<1000	P
		PBBs	P	/	<1000	P
		PBDEs	P	/	<1000	P



No.	COMPONENTS	Item	Results of EDXRF (P/F/D)	Results of Testing (mg/kg)	Chemical testing limit (mg/kg)	Conclusion (P/F)
7	Transparent plastic light guide sheet	Cd	P	/	<100	P
		Cr(VI)	P	/	<1000	P
		Hg	P	/	<1000	P
		Pb	P	/	<1000	P
		PBBs	P	/	<1000	P
		PBDEs	P	/	<1000	P
8	PCB substrate	Cd	P	/	<100	P
		Cr(VI)	P	/	<1000	P
		Hg	P	/	<1000	P
		Pb	P	/	<1000	P
		PBBs	P	/	<1000	P
		PBDEs	P	/	<1000	P
9	Green coating	Cd	P	/	<100	P
		Cr(VI)	P	/	<1000	P
		Hg	P	/	<1000	P
		Pb	P	/	<1000	P
		PBBs	P	/	<1000	P
		PBDEs	P	/	<1000	P
10	Copper foil	Cd	P	/	<100	P
		Cr(VI)	P	/	<1000	P
		Hg	P	/	<1000	P
		Pb	P	/	<1000	P
		PBBs	P	/	<1000	P
		PBDEs	P	/	<1000	P
11	Copper metal socket	Cd	P	/	<100	P
		Cr(VI)	P	/	<1000	P
		Hg	P	/	<1000	P
		Pb	P	/	<1000	P
		PBBs	/	/	<1000	/
		PBDEs	/	/	<1000	/
12	Black IC body	Cd	P	/	<100	P
		Cr(VI)	P	/	<1000	P
		Hg	P	/	<1000	P
		Pb	P	/	<1000	P
		PBBs	P	/	<1000	P
		PBDEs	P	/	<1000	P



No.	COMPONENTS	Item	Results of EDXRF (P/F/D)	Results of Testing (mg/kg)	Chemical testing limit (mg/kg)	Conclusion (P/F)
13	Silvery metal crystal oscillator	Cd	P	/	<100	P
		Cr(VI)	P	/	<1000	P
		Hg	P	/	<1000	P
		Pb	P	/	<1000	P
		PBBs	/	/	<1000	/
		PBDEs	/	/	<1000	/
14	Grey magnet core	Cd	P	/	<100	P
		Cr(VI)	P	/	<1000	P
		Hg	P	/	<1000	P
		Pb	P	/	<1000	P
		PBBs	P	/	<1000	P
		PBDEs	P	/	<1000	P
15	Coppery metal wire core	Cd	P	/	<100	P
		Cr(VI)	P	/	<1000	P
		Hg	P	/	<1000	P
		Pb	P	/	<1000	P
		PBBs	/	/	<1000	/
		PBDEs	/	/	<1000	/
16	Green plastic outer jacket	Cd	P	/	<100	P
		Cr(VI)	P	/	<1000	P
		Hg	P	/	<1000	P
		Pb	P	/	<1000	P
		PBBs	P	/	<1000	P
		PBDEs	P	/	<1000	P
17	Silvery metal shell	Cd	P	/	<100	P
		Cr(VI)	P	/	<1000	P
		Hg	P	/	<1000	P
		Pb	P	/	<1000	P
		PBBs	/	/	<1000	/
		PBDEs	/	/	<1000	/
18	Black rubber plug	Cd	P	/	<100	P
		Cr(VI)	P	/	<1000	P
		Hg	P	/	<1000	P
		Pb	P	/	<1000	P
		PBBs	P	/	<1000	P
		PBDEs	P	/	<1000	P



No.	COMPONENTS	Item	Results of EDXRF (P/F/D)	Results of Testing (mg/kg)	Chemical testing limit (mg/kg)	Conclusion (P/F)
19	Yellow paper	Cd	P	/	<100	P
		Cr(VI)	P	/	<1000	P
		Hg	P	/	<1000	P
		Pb	P	/	<1000	P
		PBBs	P	/	<1000	P
		PBDEs	P	/	<1000	P
20	Grey metal foil	Cd	P	/	<100	P
		Cr(VI)	P	/	<1000	P
		Hg	P	/	<1000	P
		Pb	P	/	<1000	P
		PBBs	P	/	<1000	P
		PBDEs	P	/	<1000	P
21	Silvery metal pin	Cd	P	/	<100	P
		Cr(VI)	P	/	<1000	P
		Hg	P	/	<1000	P
		Pb	P	/	<1000	P
		PBBs	/	/	<1000	/
		PBDEs	/	/	<1000	/
22	Black plastic shell	Cd	P	/	<100	P
		Cr(VI)	P	/	<1000	P
		Hg	P	/	<1000	P
		Pb	P	/	<1000	P
		PBBs	P	/	<1000	P
		PBDEs	P	/	<1000	P
23	Grey magnet core	Cd	P	/	<100	P
		Cr(VI)	P	/	<1000	P
		Hg	P	/	<1000	P
		Pb	P	/	<1000	P
		PBBs	P	/	<1000	P
		PBDEs	P	/	<1000	P
24	Color metal wire core	Cd	P	/	<100	P
		Cr(VI)	P	/	<1000	P
		Hg	P	/	<1000	P
		Pb	P	/	<1000	P
		PBBs	/	/	<1000	/
		PBDEs	/	/	<1000	/



No.	COMPONENTS	Item	Results of EDXRF (P/F/D)	Results of Testing (mg/kg)	Chemical testing limit (mg/kg)	Conclusion (P/F)
25	Silvery metal pin	Cd	P	/	<100	P
		Cr(VI)	P	/	<1000	P
		Hg	P	/	<1000	P
		Pb	P	/	<1000	P
		PBBs	/	/	<1000	/
		PBDEs	/	/	<1000	/
26	Yellow plastic socket	Cd	P	/	<100	P
		Cr(VI)	P	/	<1000	P
		Hg	P	/	<1000	P
		Pb	P	/	<1000	P
		PBBs	D	N.D.	<1000	P
		PBDEs	D	N.D.	<1000	P
27	Coppery metal contact pin	Cd	P	/	<100	P
		Cr(VI)	P	/	<1000	P
		Hg	P	/	<1000	P
		Pb	P	/	<1000	P
		PBBs	/	/	<1000	/
		PBDEs	/	/	<1000	/
28	Green label paper	Cd	P	/	<100	P
		Cr(VI)	P	/	<1000	P
		Hg	P	/	<1000	P
		Pb	P	/	<1000	P
		PBBs	P	/	<1000	P
		PBDEs	P	/	<1000	P
29	Black plastic key	Cd	P	/	<100	P
		Cr(VI)	P	/	<1000	P
		Hg	P	/	<1000	P
		Pb	P	/	<1000	P
		PBBs	P	/	<1000	P
		PBDEs	P	/	<1000	P
30	Silvery metal shell	Cd	P	/	<100	P
		Cr(VI)	P	/	<1000	P
		Hg	P	/	<1000	P
		Pb	P	/	<1000	P
		PBBs	/	/	<1000	/
		PBDEs	/	/	<1000	/



No.	COMPONENTS	Item	Results of EDXRF (P/F/D)	Results of Testing (mg/kg)	Chemical testing limit (mg/kg)	Conclusion (P/F)
31	Black plastic skeleton	Cd	P	/	<100	P
		Cr(VI)	P	/	<1000	P
		Hg	P	/	<1000	P
		Pb	P	/	<1000	P
		PBBs	P	/	<1000	P
		PBDEs	P	/	<1000	P
32	Silvery metal shrapnel	Cd	P	/	<100	P
		Cr(VI)	P	/	<1000	P
		Hg	P	/	<1000	P
		Pb	P	/	<1000	P
		PBBs	/	/	<1000	/
		PBDEs	/	/	<1000	/
33	Silvery metal pin	Cd	P	/	<100	P
		Cr(VI)	P	/	<1000	P
		Hg	P	/	<1000	P
		Pb	P	/	<1000	P
		PBBs	/	/	<1000	/
		PBDEs	/	/	<1000	/
34	Black plastic socket	Cd	P	/	<100	P
		Cr(VI)	P	/	<1000	P
		Hg	P	/	<1000	P
		Pb	P	/	<1000	P
		PBBs	P	/	<1000	P
		PBDEs	P	/	<1000	P
35	Silvery metal contact pin	Cd	P	/	<100	P
		Cr(VI)	P	/	<1000	P
		Hg	P	/	<1000	P
		Pb	P	/	<1000	P
		PBBs	/	/	<1000	/
		PBDEs	/	/	<1000	/
36	Silvery metal pin	Cd	P	/	<100	P
		Cr(VI)	P	/	<1000	P
		Hg	P	/	<1000	P
		Pb	P	/	<1000	P
		PBBs	/	/	<1000	/
		PBDEs	/	/	<1000	/



No.	COMPONENTS	Item	Results of EDXRF (P/F/D)	Results of Testing (mg/kg)	Chemical testing limit (mg/kg)	Conclusion (P/F)
37	Yellow capacitor body	Cd	P	/	<100	P
		Cr(VI)	P	/	<1000	P
		Hg	P	/	<1000	P
		Pb	P	/	<1000	P
		PBBs	P	/	<1000	P
		PBDEs	P	/	<1000	P
38	Black resistor body	Cd	P	/	<100	P
		Cr(VI)	P	/	<1000	P
		Hg	P	/	<1000	P
		Pb	P	/	<1000	P
		PBBs	P	/	<1000	P
		PBDEs	P	/	<1000	P
39	Black IC body	Cd	P	/	<100	P
		Cr(VI)	P	/	<1000	P
		Hg	P	/	<1000	P
		Pb	P	/	<1000	P
		PBBs	P	/	<1000	P
		PBDEs	P	/	<1000	P
40	Silvery metal pin	Cd	P	/	<100	P
		Cr(VI)	P	/	<1000	P
		Hg	P	/	<1000	P
		Pb	P	/	<1000	P
		PBBs	/	/	<1000	/
		PBDEs	/	/	<1000	/
41	Black IC body	Cd	P	/	<100	P
		Cr(VI)	P	/	<1000	P
		Hg	P	/	<1000	P
		Pb	P	/	<1000	P
		PBBs	P	/	<1000	P
		PBDEs	P	/	<1000	P
42	Soldering tin	Cd	P	/	<100	P
		Cr(VI)	P	/	<1000	P
		Hg	P	/	<1000	P
		Pb	P	/	<1000	P
		PBBs	/	/	<1000	/
		PBDEs	/	/	<1000	/



No.	COMPONENTS	Item	Results of EDXRF (P/F/D)	Results of Testing (mg/kg)	Chemical testing limit (mg/kg)	Conclusion (P/F)
43	Grey plastic outer jacket	Cd	P	/	<100	P
		Cr(VI)	P	/	<1000	P
		Hg	P	/	<1000	P
		Pb	P	/	<1000	P
		PBBs	P	/	<1000	P
		PBDEs	P	/	<1000	P
44	Silvery metal net	Cd	P	/	<100	P
		Cr(VI)	P	/	<1000	P
		Hg	P	/	<1000	P
		Pb	P	/	<1000	P
		PBBs	/	/	<1000	/
		PBDEs	/	/	<1000	/
45	Transparent plastic wire jacket	Cd	P	/	<100	P
		Cr(VI)	P	/	<1000	P
		Hg	P	/	<1000	P
		Pb	P	/	<1000	P
		PBBs	P	/	<1000	P
		PBDEs	P	/	<1000	P
46	Silvery metal wire core	Cd	P	/	<100	P
		Cr(VI)	P	/	<1000	P
		Hg	P	/	<1000	P
		Pb	P	/	<1000	P
		PBBs	/	/	<1000	/
		PBDEs	/	/	<1000	/
47	Black IC body	Cd	P	/	<100	P
		Cr(VI)	P	/	<1000	P
		Hg	P	/	<1000	P
		Pb	P	/	<1000	P
		PBBs	P	/	<1000	P
		PBDEs	P	/	<1000	P
48	Black cloth material tape	Cd	P	/	<100	P
		Cr(VI)	P	/	<1000	P
		Hg	P	/	<1000	P
		Pb	P	/	<1000	P
		PBBs	P	/	<1000	P
		PBDEs	P	/	<1000	P



No.	COMPONENTS	Item	Results of EDXRF (P/F/D)	Results of Testing (mg/kg)	Chemical testing limit (mg/kg)	Conclusion (P/F)
49	Black IC body	Cd	P	/	<100	P
		Cr(VI)	P	/	<1000	P
		Hg	P	/	<1000	P
		Pb	P	/	<1000	P
		PBBs	P	/	<1000	P
		PBDEs	P	/	<1000	P
50	Soldering tin	Cd	P	/	<100	P
		Cr(VI)	P	/	<1000	P
		Hg	P	/	<1000	P
		Pb	P	/	<1000	P
		PBBs	/	/	<1000	/
		PBDEs	/	/	<1000	/
51	Black metal shell	Cd	P	/	<100	P
		Cr(VI)	P	/	<1000	P
		Hg	P	/	<1000	P
		Pb	P	/	<1000	P
		PBBs	/	/	<1000	/
		PBDEs	/	/	<1000	/
52	Water blue glue	Cd	P	/	<100	P
		Cr(VI)	P	/	<1000	P
		Hg	P	/	<1000	P
		Pb	P	/	<1000	P
		PBBs	P	/	<1000	P
		PBDEs	P	/	<1000	P
53	Blue glue	Cd	P	/	<100	P
		Cr(VI)	P	/	<1000	P
		Hg	P	/	<1000	P
		Pb	P	/	<1000	P
		PBBs	P	/	<1000	P
		PBDEs	P	/	<1000	P
54	Silvery metal frame	Cd	P	/	<100	P
		Cr(VI)	P	/	<1000	P
		Hg	P	/	<1000	P
		Pb	P	/	<1000	P
		PBBs	/	/	<1000	/
		PBDEs	/	/	<1000	/



No.	COMPONENTS	Item	Results of EDXRF (P/F/D)	Results of Testing (mg/kg)	Chemical testing limit (mg/kg)	Conclusion (P/F)
55	Coppery metal plug	Cd	P	/	<100	P
		Cr(VI)	P	/	<1000	P
		Hg	P	/	<1000	P
		Pb	P	/	<1000	P
		PBBs	/	/	<1000	/
		PBDEs	/	/	<1000	/
56	Black plastic outer jacket	Cd	P	/	<100	P
		Cr(VI)	P	/	<1000	P
		Hg	P	/	<1000	P
		Pb	P	/	<1000	P
		PBBs	P	/	<1000	P
		PBDEs	P	/	<1000	P
57	Silvery metal net	Cd	P	/	<100	P
		Cr(VI)	P	/	<1000	P
		Hg	P	/	<1000	P
		Pb	P	/	<1000	P
		PBBs	/	/	<1000	/
		PBDEs	/	/	<1000	/
58	Transprent plastic wire jacket	Cd	P	/	<100	P
		Cr(VI)	P	/	<1000	P
		Hg	P	/	<1000	P
		Pb	P	/	<1000	P
		PBBs	P	/	<1000	P
		PBDEs	P	/	<1000	P
59	Silvery metal wire core	Cd	P	/	<100	P
		Cr(VI)	P	/	<1000	P
		Hg	P	/	<1000	P
		Pb	P	/	<1000	P
		PBBs	/	/	<1000	/
		PBDEs	/	/	<1000	/
60	Black metal screw	Cd	P	/	<100	P
		Cr(VI)	P	/	<1000	P
		Hg	P	/	<1000	P
		Pb	P	/	<1000	P
		PBBs	/	/	<1000	/
		PBDEs	/	/	<1000	/



No.	COMPONENTS	Item	Results of EDXRF (P/F/D)	Results of Testing (mg/kg)	Chemical testing limit (mg/kg)	Conclusion (P/F)
61	Transparent plastic crystal head	Cd	P	/	<100	P
		Cr(VI)	P	/	<1000	P
		Hg	P	/	<1000	P
		Pb	P	/	<1000	P
		PBBs	P	/	<1000	P
		PBDEs	P	/	<1000	P
62	Coppery metal shrapnel	Cd	P	/	<100	P
		Cr(VI)	P	/	<1000	P
		Hg	P	/	<1000	P
		Pb	P	/	<1000	P
		PBBs	/	/	<1000	/
		PBDEs	/	/	<1000	/
63	Grey plastic plug	Cd	P	/	<100	P
		Cr(VI)	P	/	<1000	P
		Hg	P	/	<1000	P
		Pb	P	/	<1000	P
		PBBs	P	/	<1000	P
		PBDEs	P	/	<1000	P
64	Grey plastic outer jacket	Cd	P	/	<100	P
		Cr(VI)	P	/	<1000	P
		Hg	P	/	<1000	P
		Pb	P	/	<1000	P
		PBBs	P	/	<1000	P
		PBDEs	P	/	<1000	P
65	Blue plastic wire jacket	Cd	P	/	<100	P
		Cr(VI)	P	/	<1000	P
		Hg	P	/	<1000	P
		Pb	P	/	<1000	P
		PBBs	P	/	<1000	P
		PBDEs	P	/	<1000	P
66	Blue white plastic wire jacket	Cd	P	/	<100	P
		Cr(VI)	P	/	<1000	P
		Hg	P	/	<1000	P
		Pb	P	/	<1000	P
		PBBs	P	/	<1000	P
		PBDEs	P	/	<1000	P



No.	COMPONENTS	Item	Results of EDXRF (P/F/D)	Results of Testing (mg/kg)	Chemical testing limit (mg/kg)	Conclusion (P/F)
67	Orange plastic wire jacket	Cd	P	/	<100	P
		Cr(VI)	P	/	<1000	P
		Hg	P	/	<1000	P
		Pb	P	/	<1000	P
		PBBs	P	/	<1000	P
		PBDEs	P	/	<1000	P
68	Orange white plastic wire jacket	Cd	P	/	<100	P
		Cr(VI)	P	/	<1000	P
		Hg	P	/	<1000	P
		Pb	P	/	<1000	P
		PBBs	P	/	<1000	P
		PBDEs	P	/	<1000	P
69	Brown plastic wire jacket	Cd	P	/	<100	P
		Cr(VI)	P	/	<1000	P
		Hg	P	/	<1000	P
		Pb	P	/	<1000	P
		PBBs	P	/	<1000	P
		PBDEs	P	/	<1000	P
70	Brown white plastic wire jacket	Cd	P	/	<100	P
		Cr(VI)	P	/	<1000	P
		Hg	P	/	<1000	P
		Pb	P	/	<1000	P
		PBBs	P	/	<1000	P
		PBDEs	P	/	<1000	P
71	Green palstic wire jacket	Cd	P	/	<100	P
		Cr(VI)	P	/	<1000	P
		Hg	P	/	<1000	P
		Pb	P	/	<1000	P
		PBBs	P	/	<1000	P
		PBDEs	P	/	<1000	P
72	Green white plastic wire jacket	Cd	P	/	<100	P
		Cr(VI)	P	/	<1000	P
		Hg	P	/	<1000	P
		Pb	P	/	<1000	P
		PBBs	P	/	<1000	P
		PBDEs	P	/	<1000	P



No.	COMPONENTS	Item	Results of EDXRF (P/F/D)	Results of Testing (mg/kg)	Chemical testing limit (mg/kg)	Conclusion (P/F)
73	Grey plastic bundle	Cd	P	/	<100	P
		Cr(VI)	P	/	<1000	P
		Hg	P	/	<1000	P
		Pb	P	/	<1000	P
		PBBs	P	/	<1000	P
		PBDEs	P	/	<1000	P
74	Silvery metal wire core	Cd	P	/	<100	P
		Cr(VI)	P	/	<1000	P
		Hg	P	/	<1000	P
		Pb	P	/	<1000	P
		PBBs	/	/	<1000	/
		PBDEs	/	/	<1000	/
75	White plastic wafer	Cd	P	/	<100	P
		Cr(VI)	P	/	<1000	P
		Hg	P	/	<1000	P
		Pb	P	/	<1000	P
		PBBs	P	/	<1000	P
		PBDEs	P	/	<1000	P
76	Green plastic screw cover	Cd	P	/	<100	P
		Cr(VI)	P	/	<1000	P
		Hg	P	/	<1000	P
		Pb	P	/	<1000	P
		PBBs	P	/	<1000	P
		PBDEs	P	/	<1000	P
77	Silvery metal screw	Cd	P	/	<100	P
		Cr(VI)	P	/	<1000	P
		Hg	P	/	<1000	P
		Pb	P	/	<1000	P
		PBBs	/	/	<1000	/
		PBDEs	/	/	<1000	/

Remark:

- (1) It is the result on total Br while test PBBs and PBDEs by EDXRF. It is the result on total Cr while test Hexavalent Chromium by EDXRF.
- (2) Results are obtained by EDXRF for primary screening, and chemical testing by ICP (for Cd, Pb, Hg), UV-VIS (Cr(VI)) and GCMS (for PBBs, PBDEs) is recommended to be performed, if the concentration exceeds the below warning value (unit:mg/kg)

Element	Polymer	Metal	Composite Materials
Cd	$P \leq 70 - 3\sigma < D < 130 + 3\sigma \leq F$	$P \leq 70 - 3\sigma < D < 130 + 3\sigma \leq F$	$P \leq 50 - 3\sigma < D < 150 + 3\sigma \leq F$
Pb	$P \leq 700 - 3\sigma < D < 1300 + 3\sigma \leq F$	$P \leq 700 - 3\sigma < D < 1300 + 3\sigma \leq F$	$P \leq 500 - 3\sigma < D < 1500 + 3\sigma \leq F$
Hg	$P \leq 700 - 3\sigma < D < 1300 + 3\sigma \leq F$	$P \leq 700 - 3\sigma < D < 1300 + 3\sigma \leq F$	$P \leq 500 - 3\sigma < D < 1500 + 3\sigma \leq F$
Br	$P \leq 300 - 3\sigma < D$	----	$P \leq 250 - 3\sigma < D$
Cr	$P \leq 700 - 3\sigma < D$	$P \leq 700 - 3\sigma < D$	$P \leq 500 - 3\sigma < D$

P = PASS; F = FAIL; D = DETECTED;

(3) mg/kg = ppm; N.D. = NOT DETECTED (<MDL) Pb, Cd, Hg,Cr(VI): 2mg/kg; PBBs, PBDEs: 5mg/kg

Sample photo



Detailed Split Chart

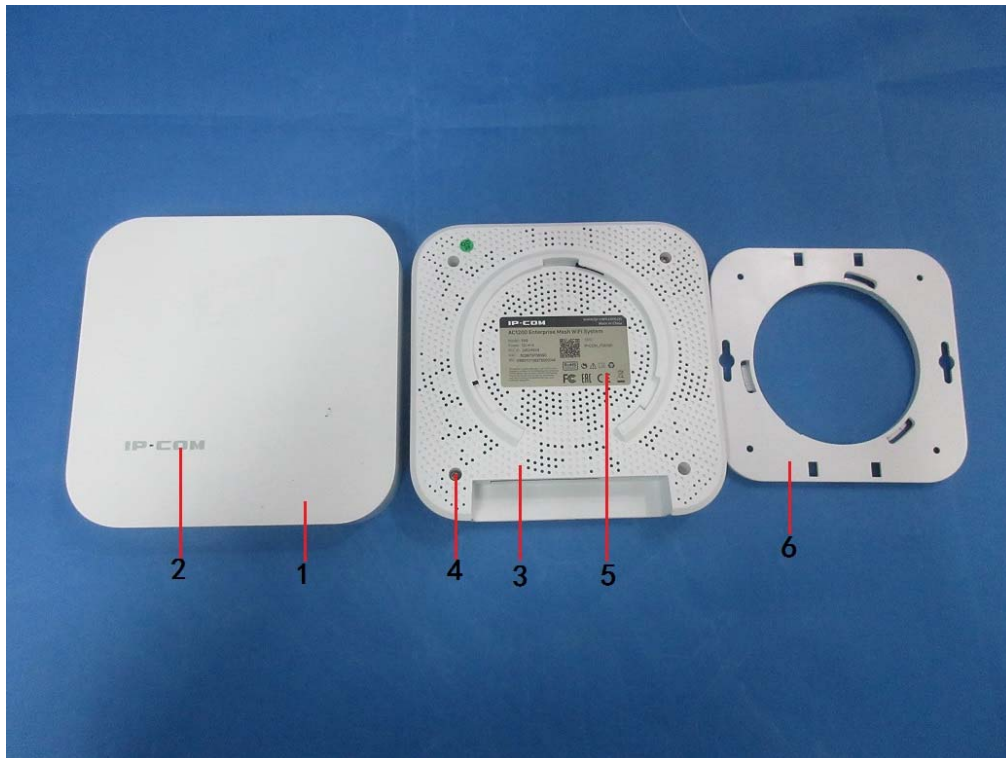

Detailed Split Chart

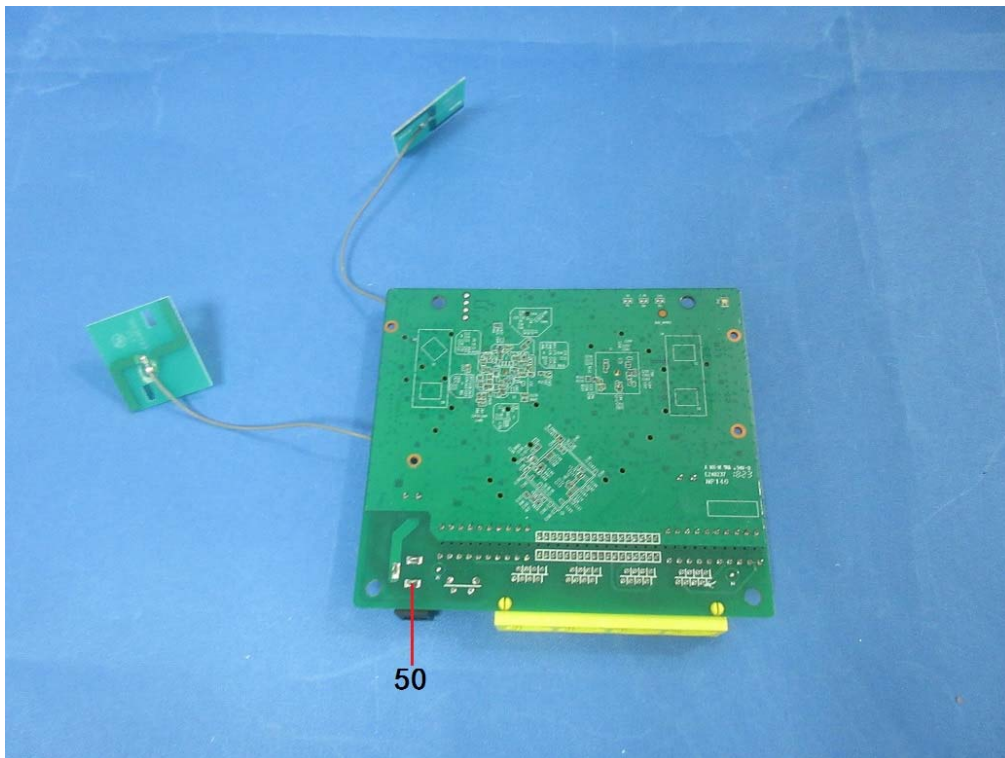
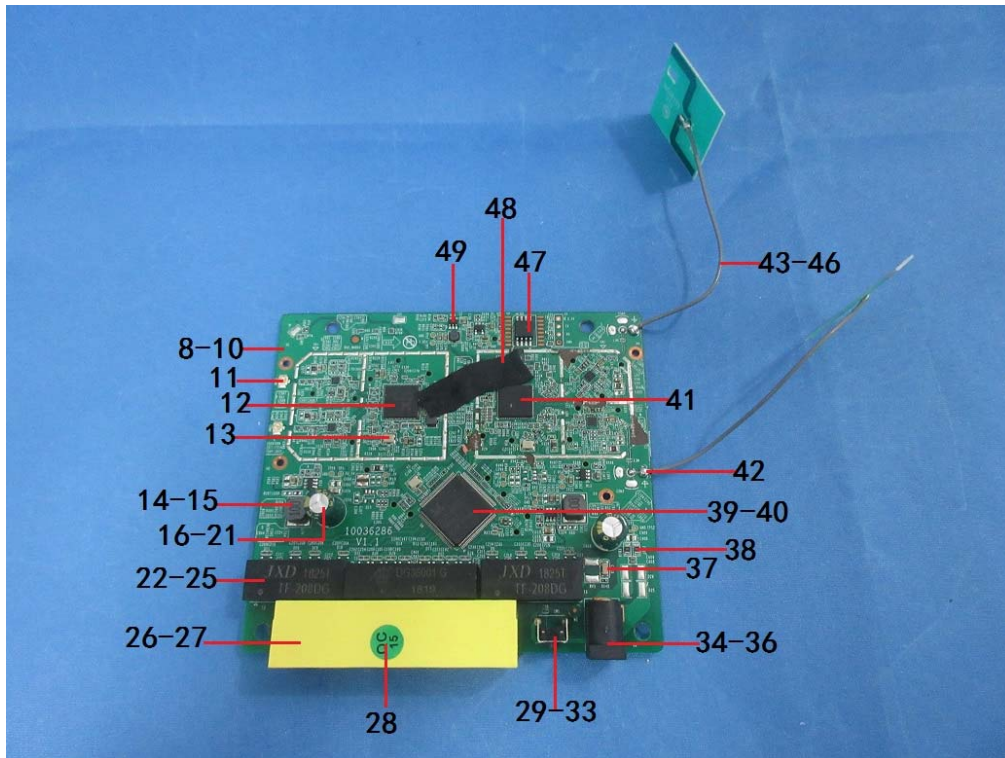

Detailed Split Chart

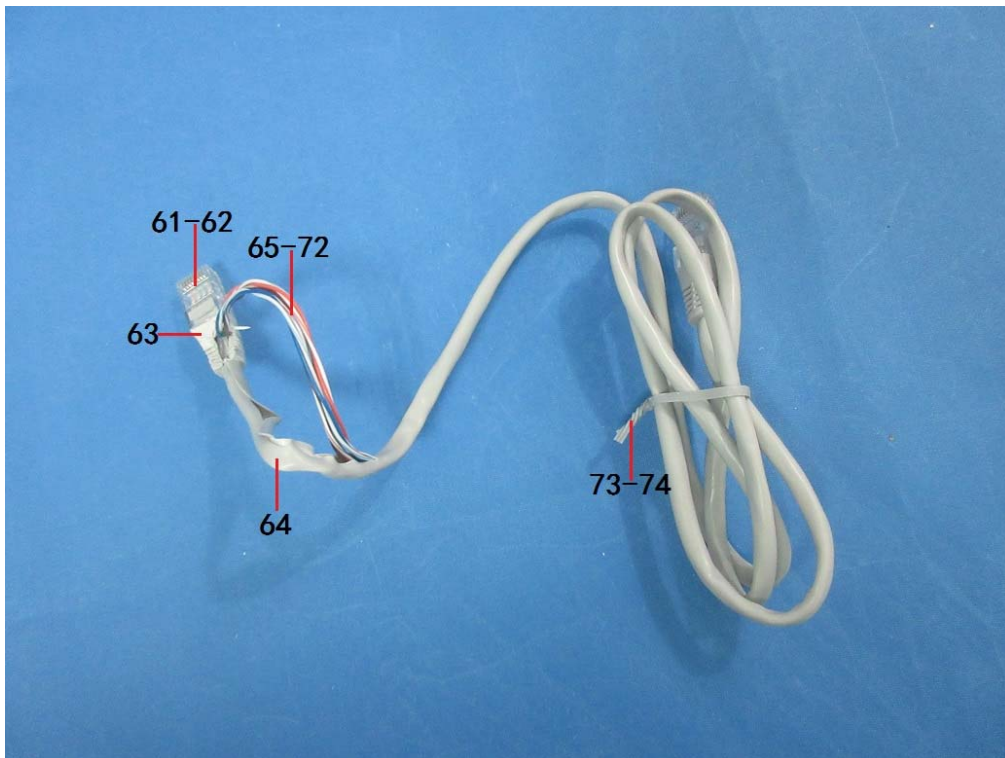
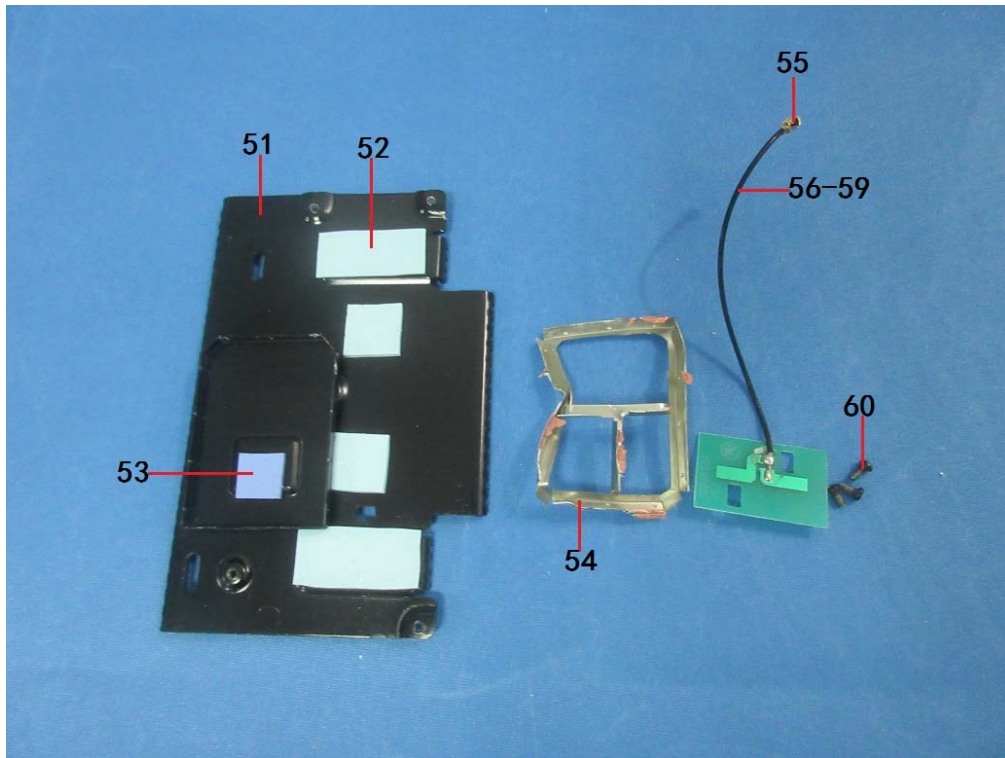

Detailed Split Chart

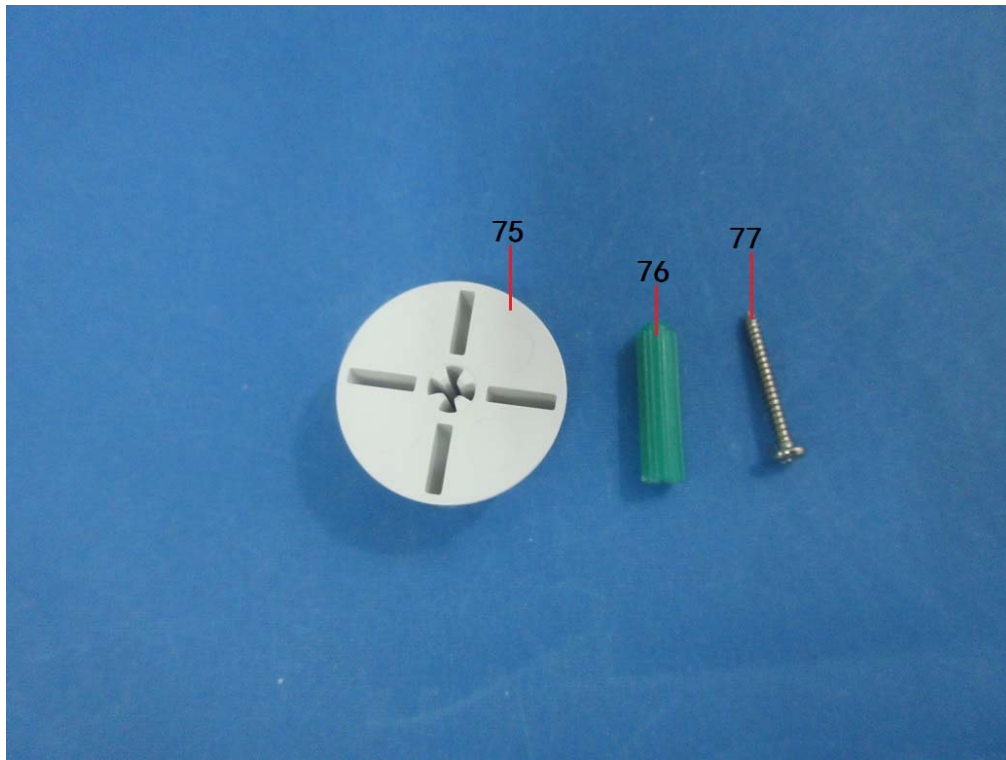



List of apparatus:

No.	Name	Model	Calibration Valid Date	USE(√)
1	ICP-OES	Optima 8300	2019/04/09	
2	GC-MS	5975	2019/04/01	√
3	UV-Vis	Lambda 25	2019/06/29	
4	XRF	EDX1800B	2019/04/25	√

***** END OF REPORT *****

STATEMENT

1. The test report is invalid without stamp of laboratory.
2. The test report is invalid without signature of person(s) testing and authorizing.
3. The test report is invalid if erased and corrected.
4. Test results of the report is valid to the test samples if sampling by client.
5. “☆” item to be outside the scope of authorized by CNAS.
6. The test report shall not be reproduced except in full, without written approval of the laboratory.
7. If there is any objection to report, the client should inform issuing laboratory within 15 days from the date of receiving test report.